

drwgn0 BLO-001

BRIDGE HOUSE
CLIFTON HAMPDEN

Block Plan

SCALE 1:500
Page 98
November 2015

This drawing is the copyright of BUTCHER & ASSOCIATES

All dimensions are to be checked on site and any discrepancies reported to the project Architect.

Unless otherwise stated dimensions are taken to structural elements.

All foundation work shown is provisional and subject to on site approval by the Local Authority.

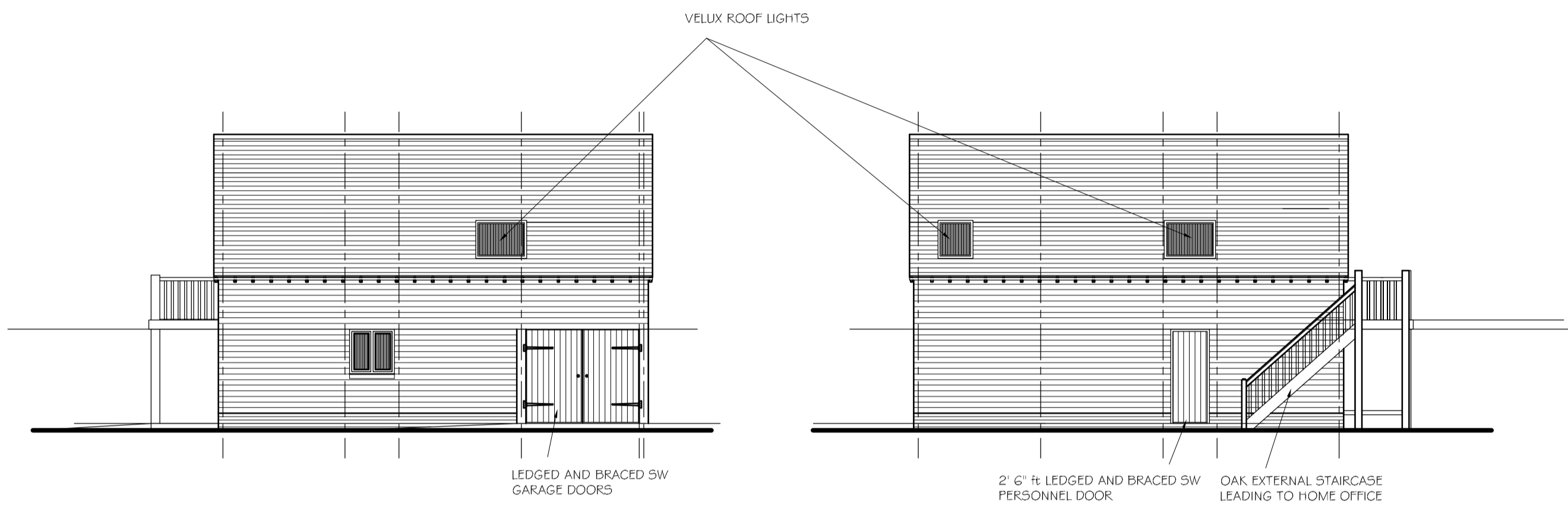

RH5 ELEVATION (SOUTH- EAST)

LHS ELEVATION FACING HOUSE (NORTH- WEST)

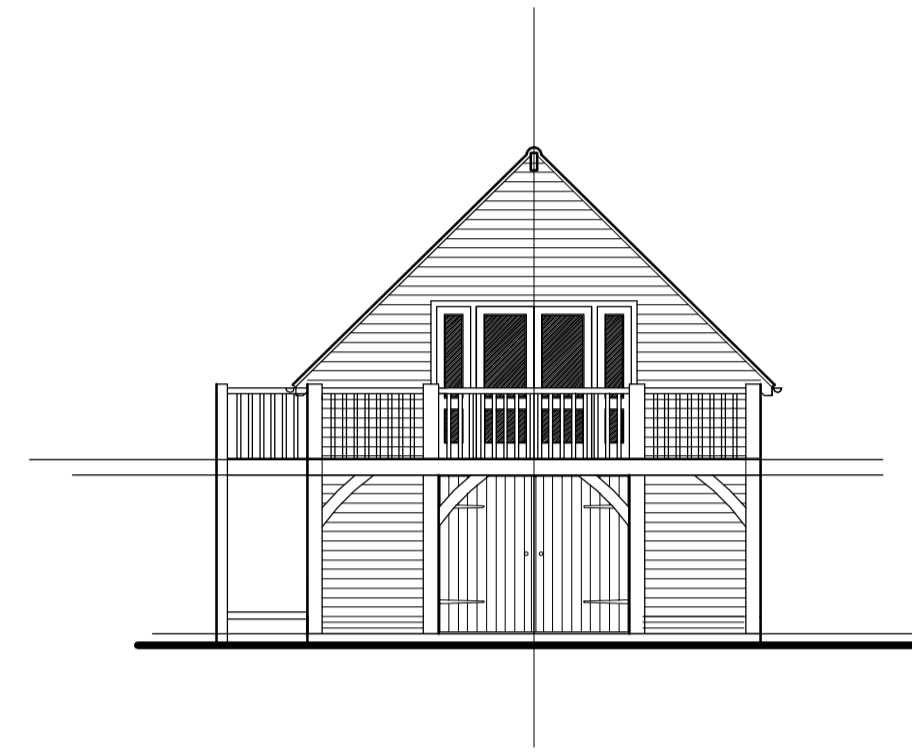

FRONT ELEVATION (SOUTH-WEST)

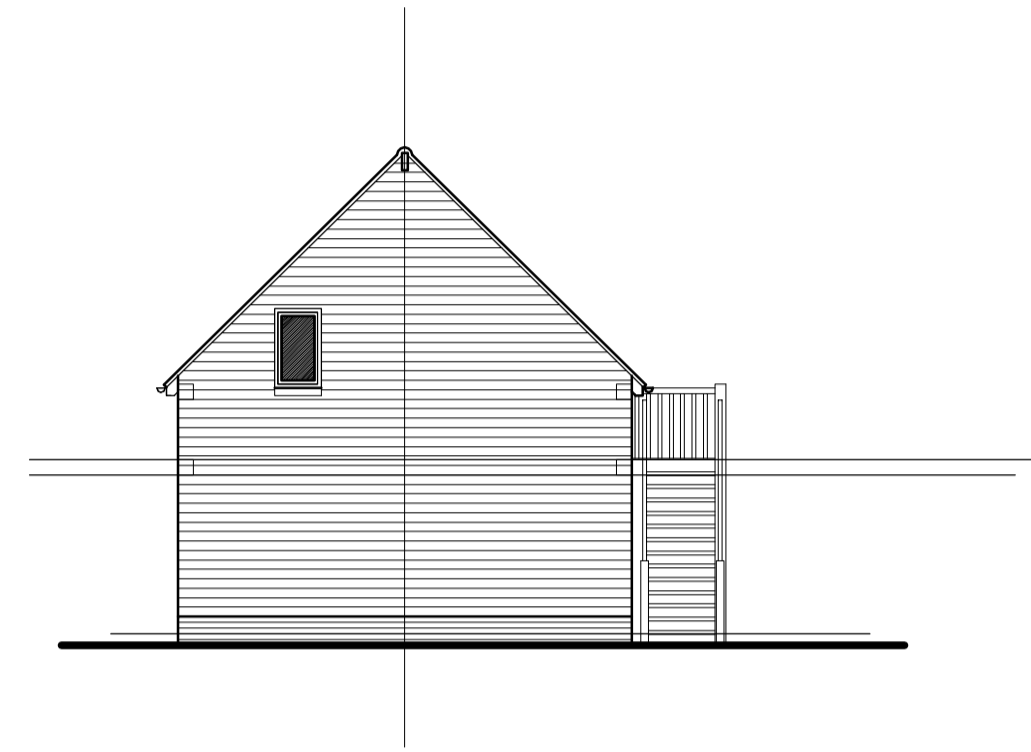

REAR ELEVATION FACING ROAD (NORTH-EAST)

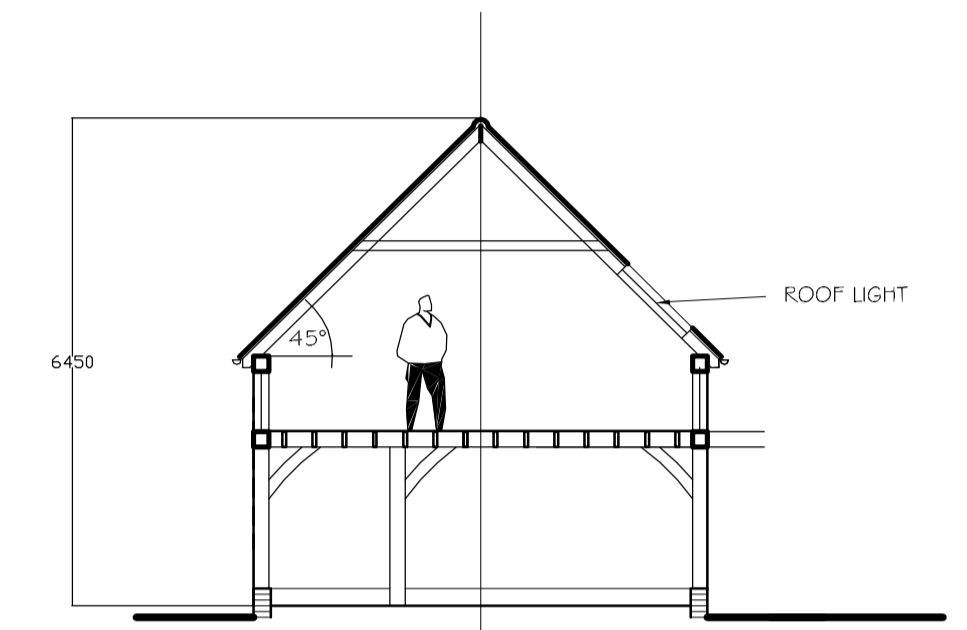

TYPICAL CROSS SECTION

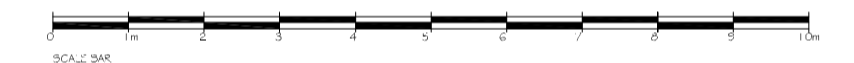

HAMLET QUOTE NUMBER 120515NC # 561 (CHECKED BY NG)

revisions

REV A : AMENDED AS CLIENTS EMAIL 28.10.15 ISSUED 28.10.15

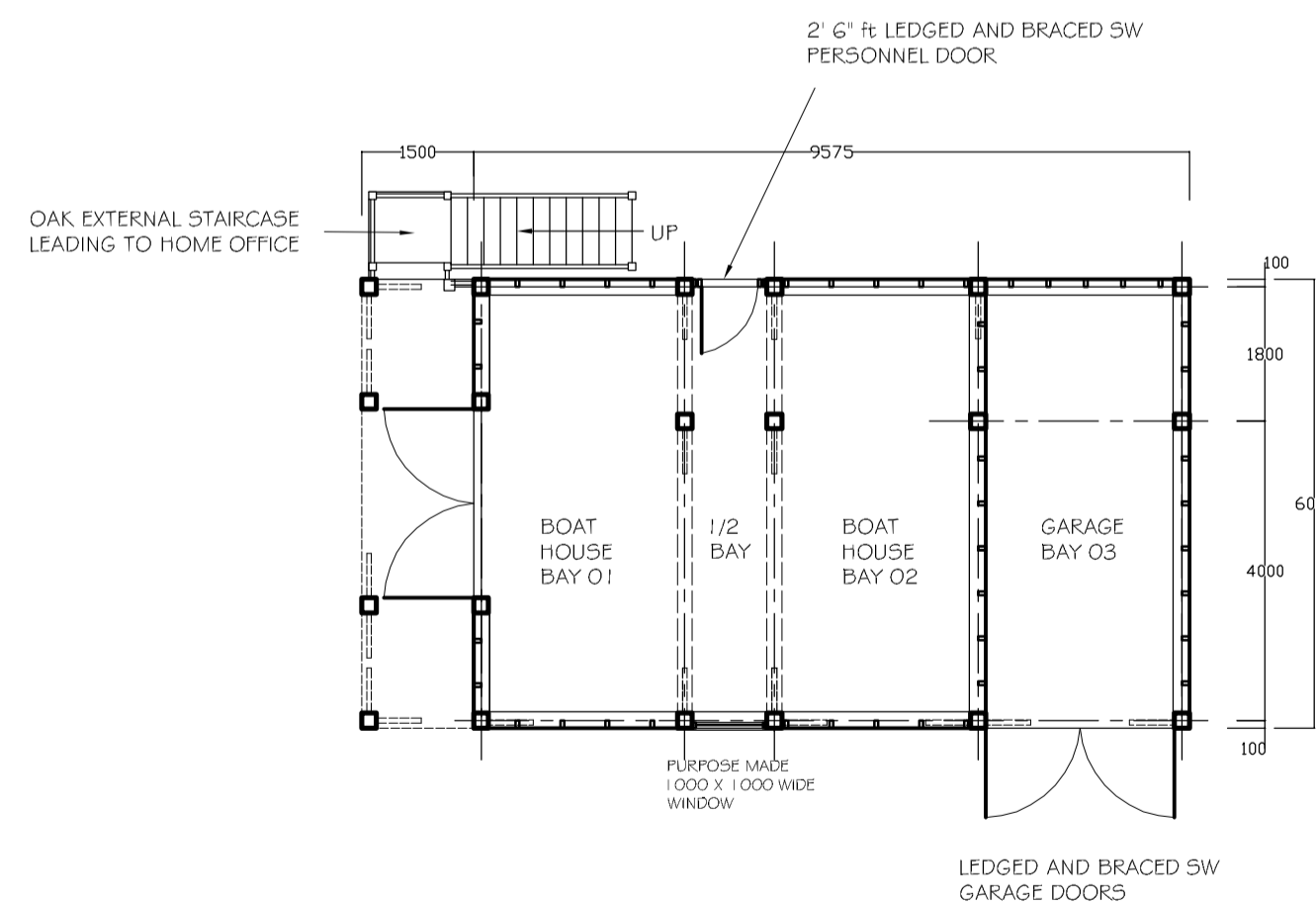

GROUND FLOOR PLAN

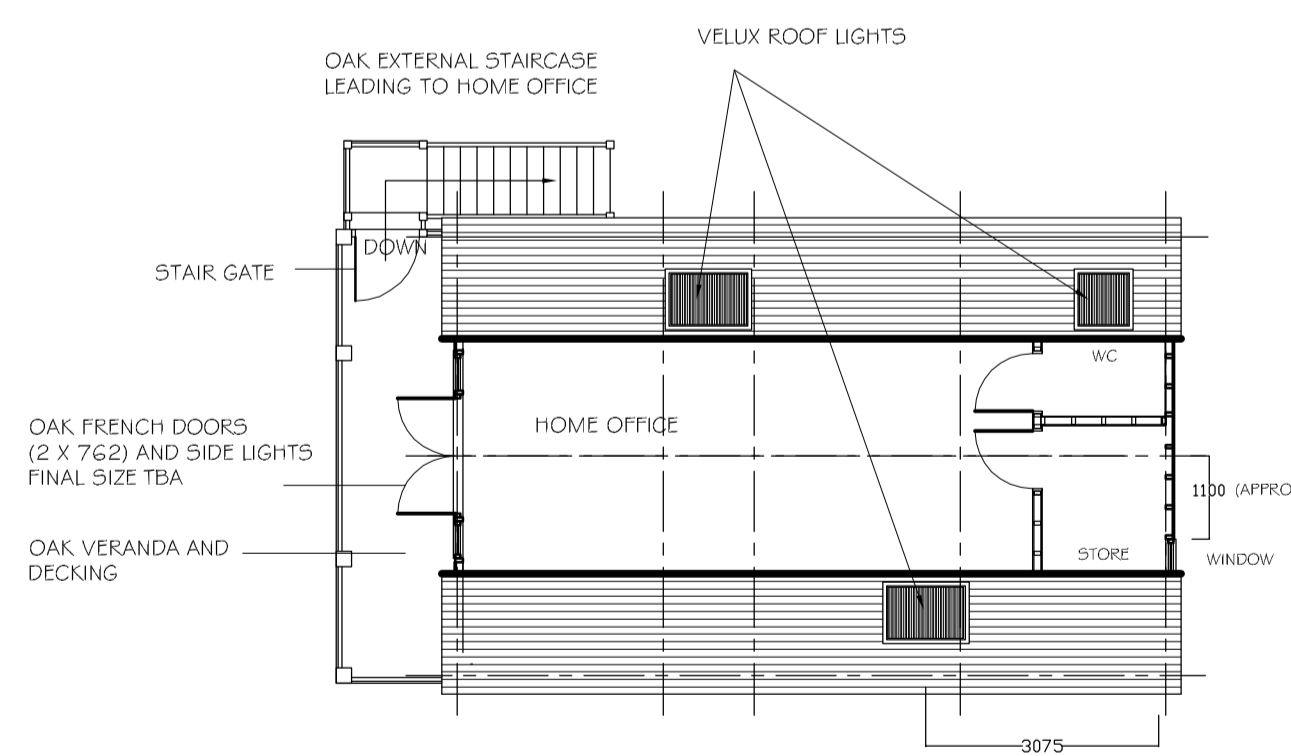

FIRST FLOOR PLAN



PROPOSED REPLACEMENT OUTBUILDING AT BRIDGE HOUSE CLIFTON HAMPDEN ABINGDON OX14 3EH FOR MR & MRS G OLIVER

PLANS AND ELEVATIONS AS PROPOSED

HAMLET BUILDINGS LTD

C/o BUTCHER AND ASSOCIATES 5 SHIPBOURNE ROAD TONBRIDGE KENT TN10 3DJ TEL 01732 354292 Fax 01732 351055

Scale 1 : 100 @ A1 Date OCT 2015 Drawn JWB

1932jwb / 1 A

MATERIALS: GREEN OAK FRAME , PRESSURE TREATED SW WEATHER BOARDING, RECLAIMED CLAY TILES, SW WINDOWS AND DOORS AND FAIR FACE BRICKWORK TO MATCH EXISTING

BLACK PVC RW GOODS

